VISIT…

LANZAROTE Caliente.COM

http://piano.24cc.com

（選自電影「西城故事」）

西城故事混成曲

West Side Story Selection

Music by LEONARD BERNSTEIN

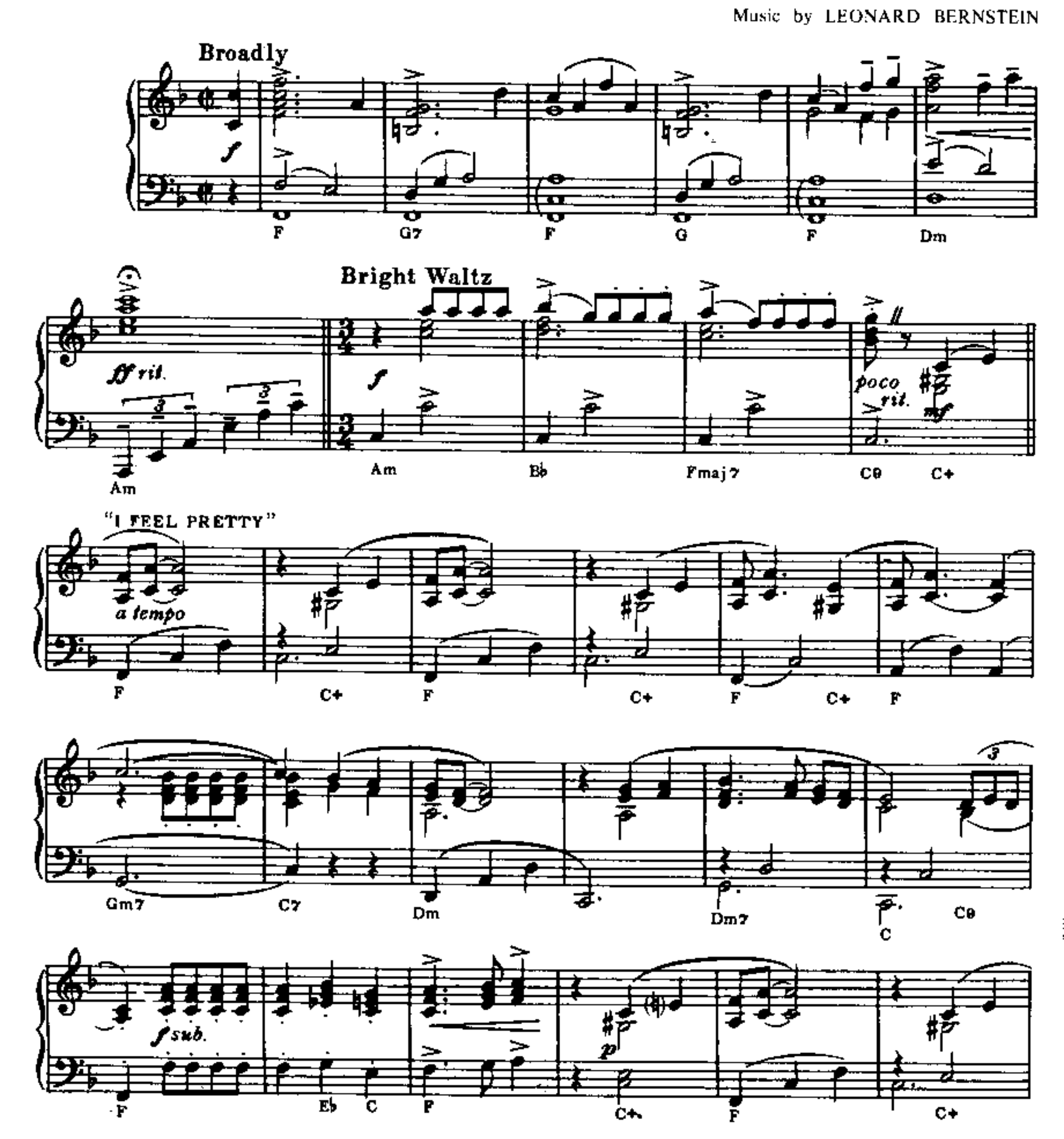

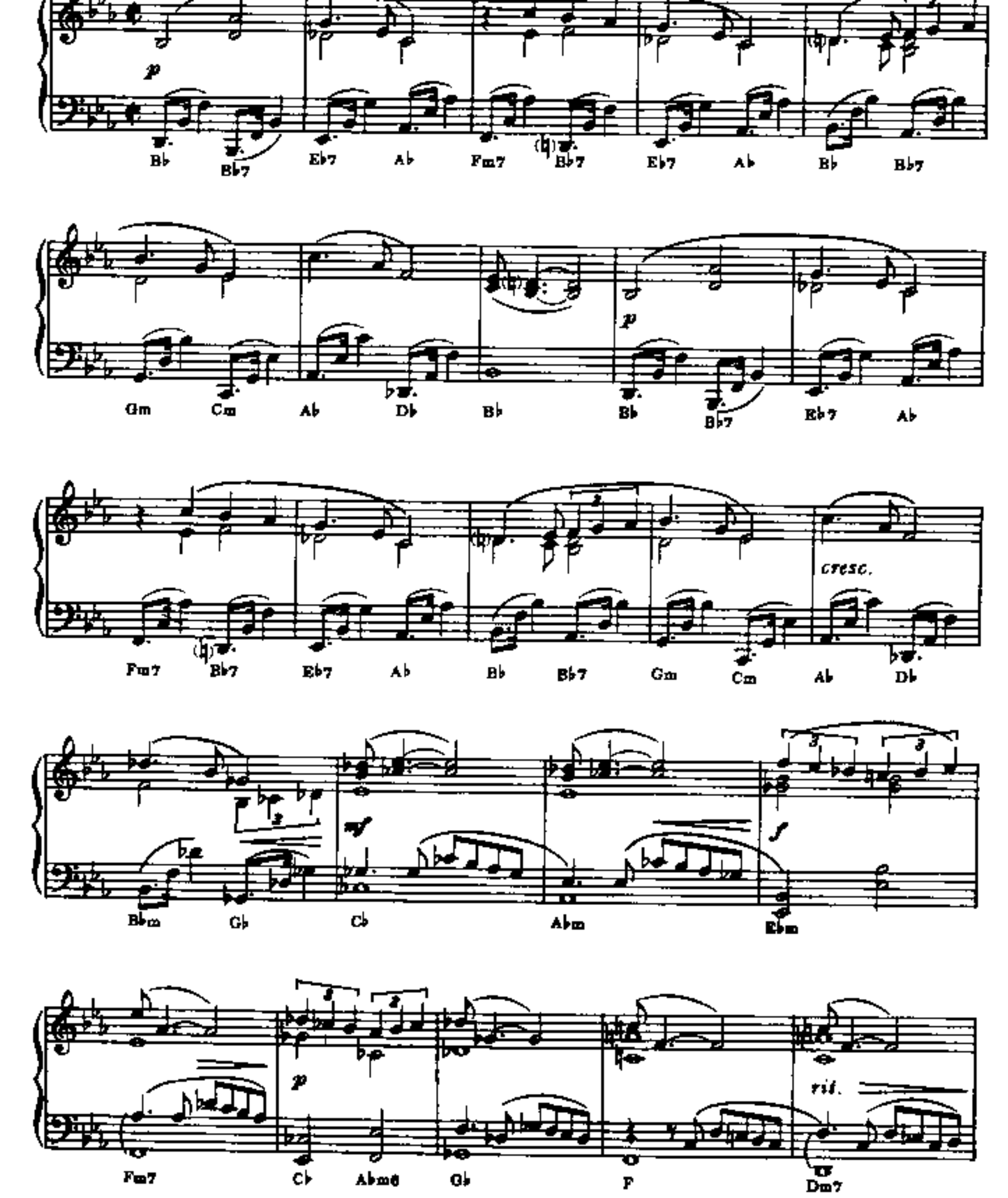
p
Bb Bb7 Eb7 Ab Fm7 Bb7 Eb7 Ab Bb Bb7
Gm Cm Ab Db Bb Bb Bb7 Eb7 Ab
cresc.
Fm7 Bb7 Eb7 Ab Bb Bb7 Gm Cm Ab Db
mf
f
Bbm Gb Cb Abm Ebm
p
rit.
Fm7 Cb Abm6 Gb F Dm7

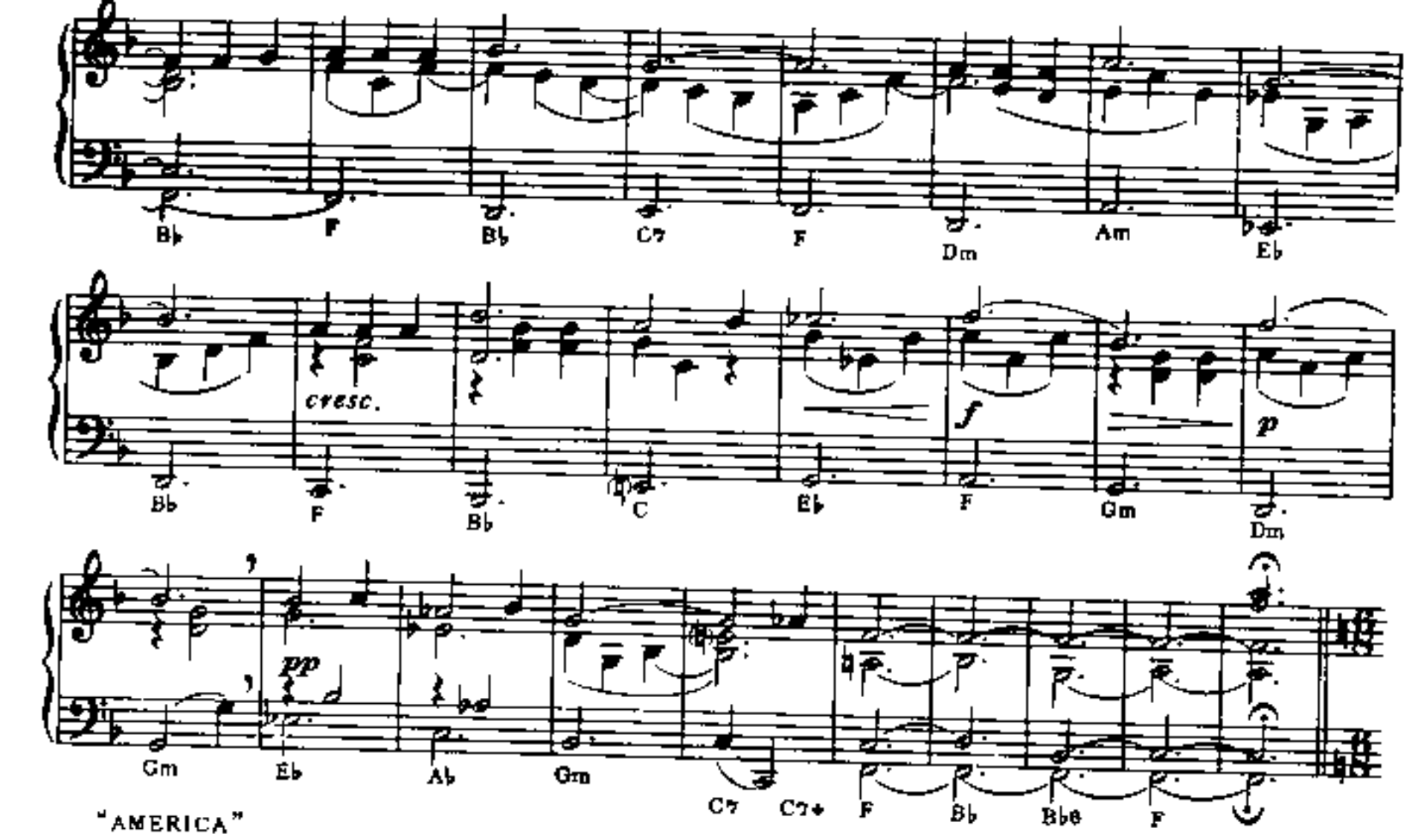

"AMERICA"

Moderately bright

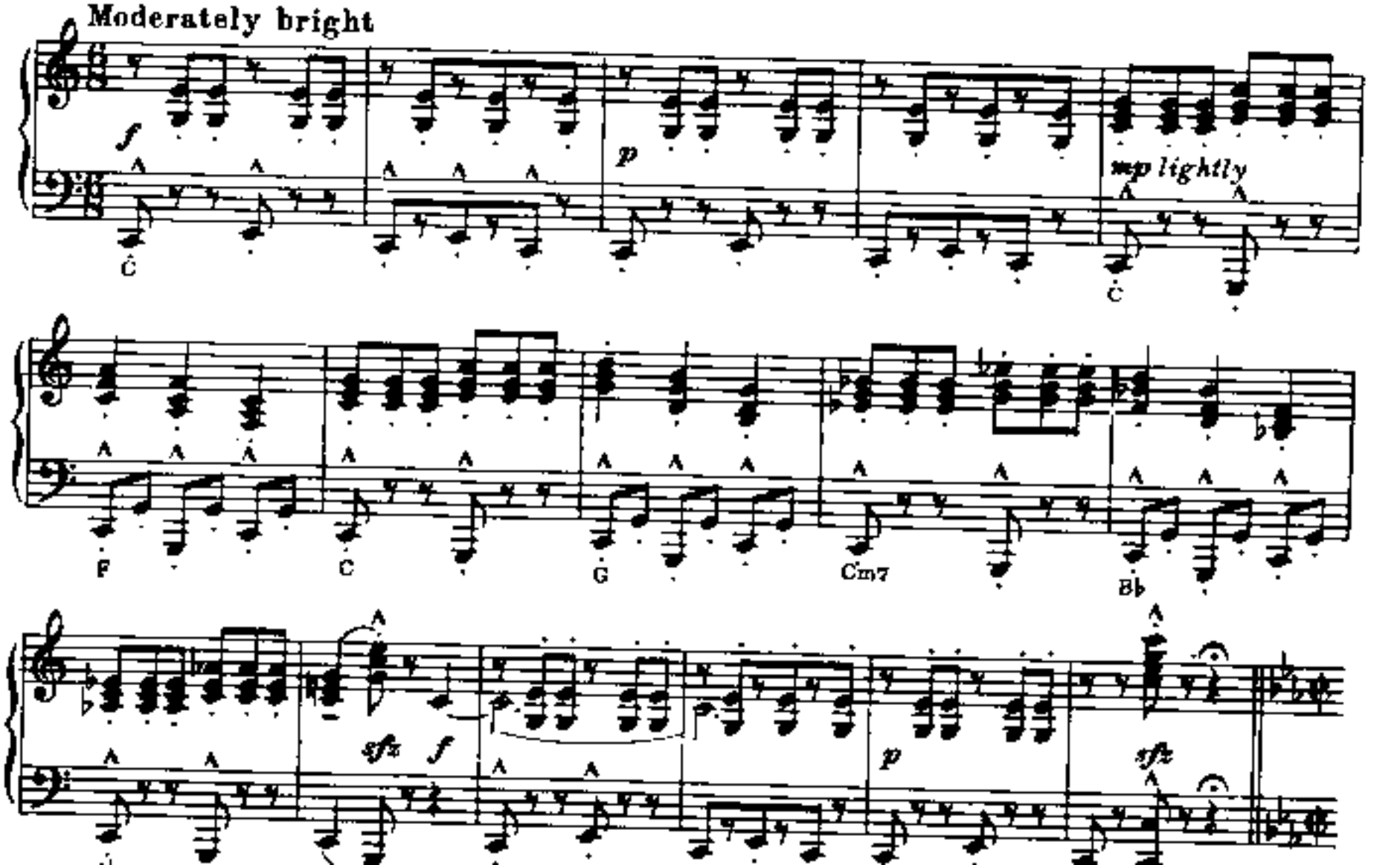

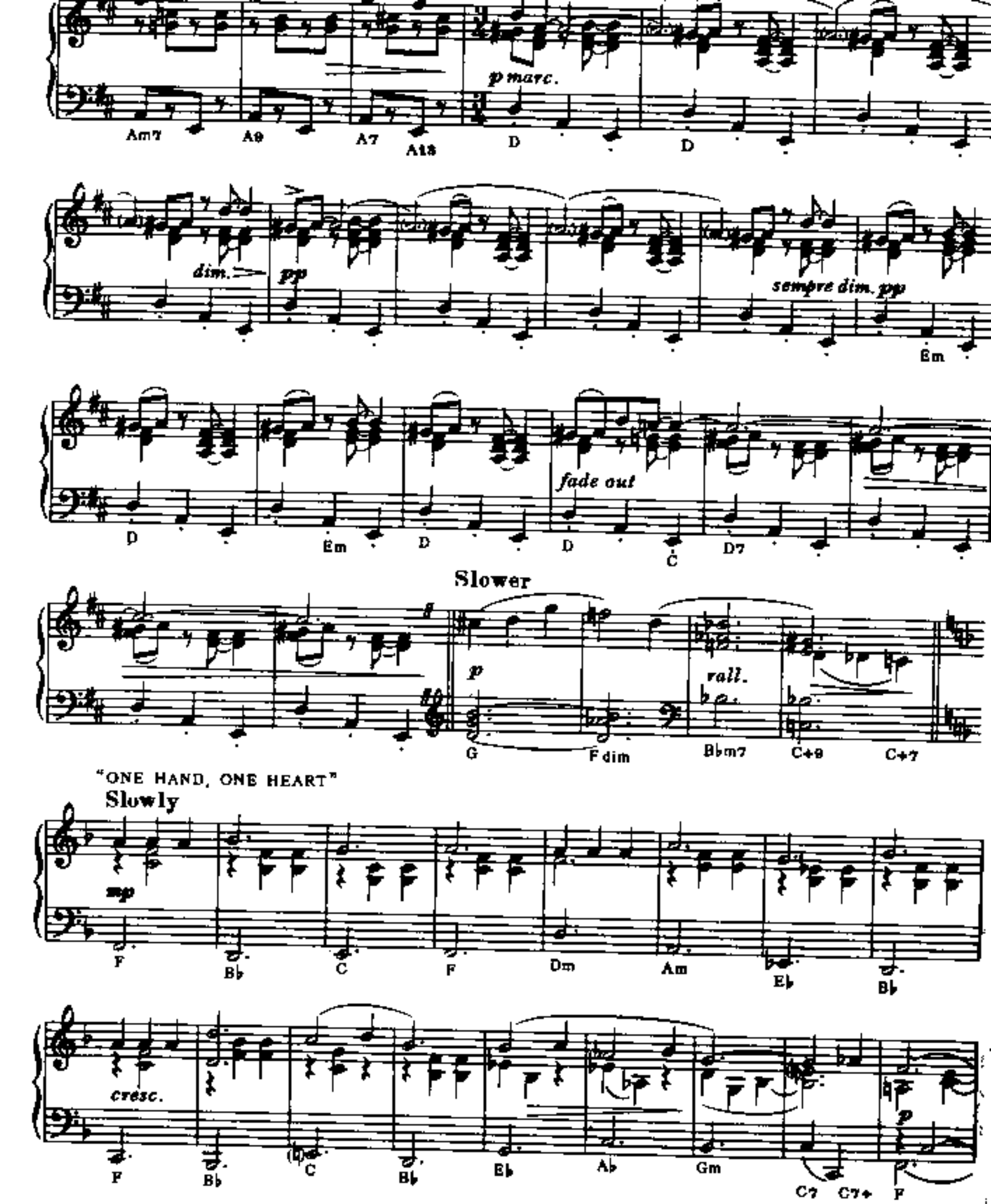
p marc.
Am7
A9
A7
A13
D
D
dim.
pp
sempre dim. pp
Em
D
Em
D
fade out
D
C
D7
Slower
f
p
rall.
G
F dim
B♭m7
C+9
C+7
"ONE HAND, ONE HEART"
Slowly
mp
F
B♭
C
F
Dm
Am
E♭
B♭
cresc.
F
B♭
C
B♭
E♭
A♭
Gm
C7
C7+
F
p

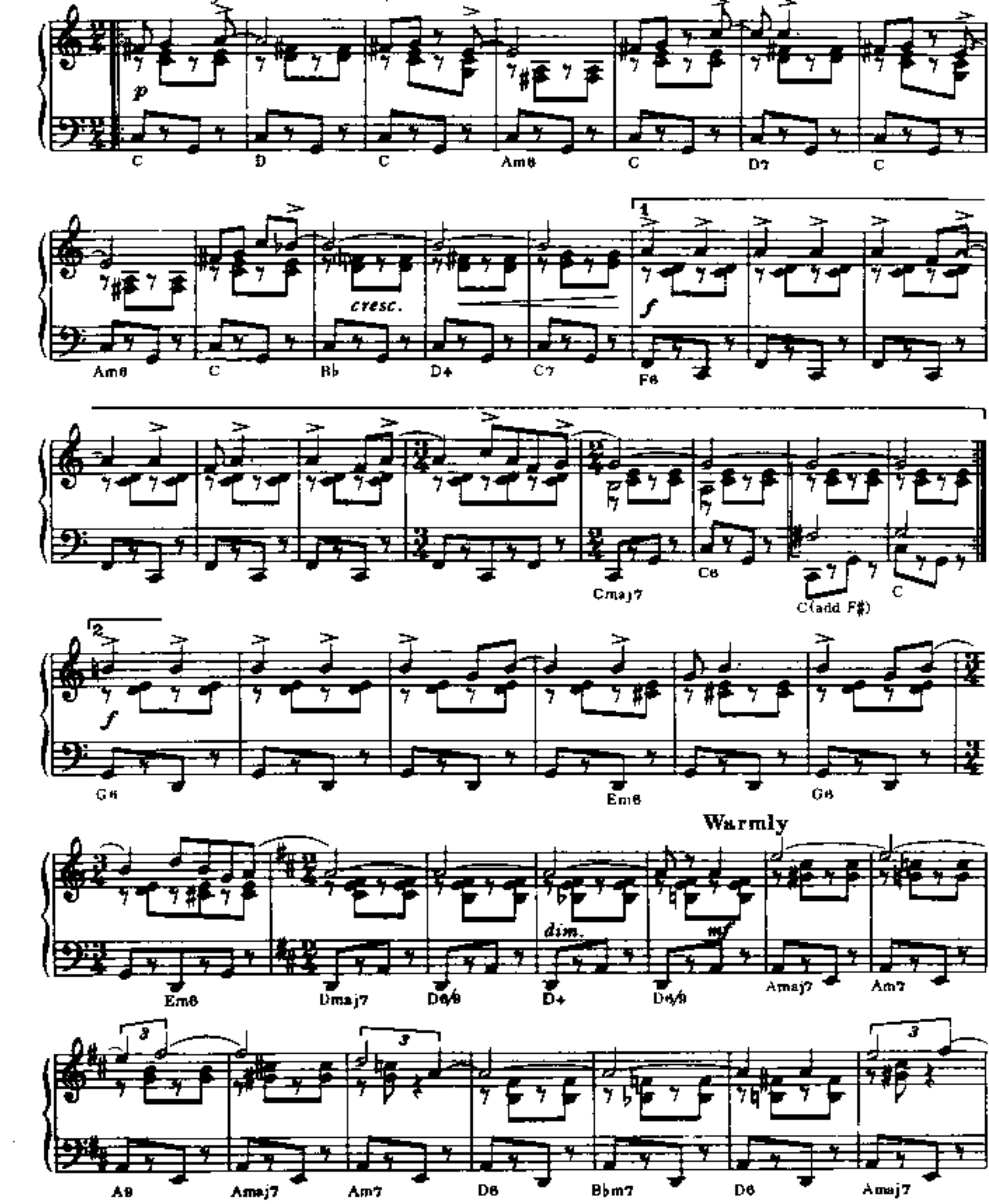
p
C
D
C
Am6
C
D7
C
Am6
C
cresc.
Bb
D+
C7
1
f
F6
Cmaj7
C6
C(add F#)
C
2
f
G6
Em6
G6
Warmly
dim.
mf
Em6
Dmaj7
D6/9
D+
D6/9
Amaj7
Am7
3
3
3
A9
Amaj7
Am7
D6
Bbm7
D6
Amaj7

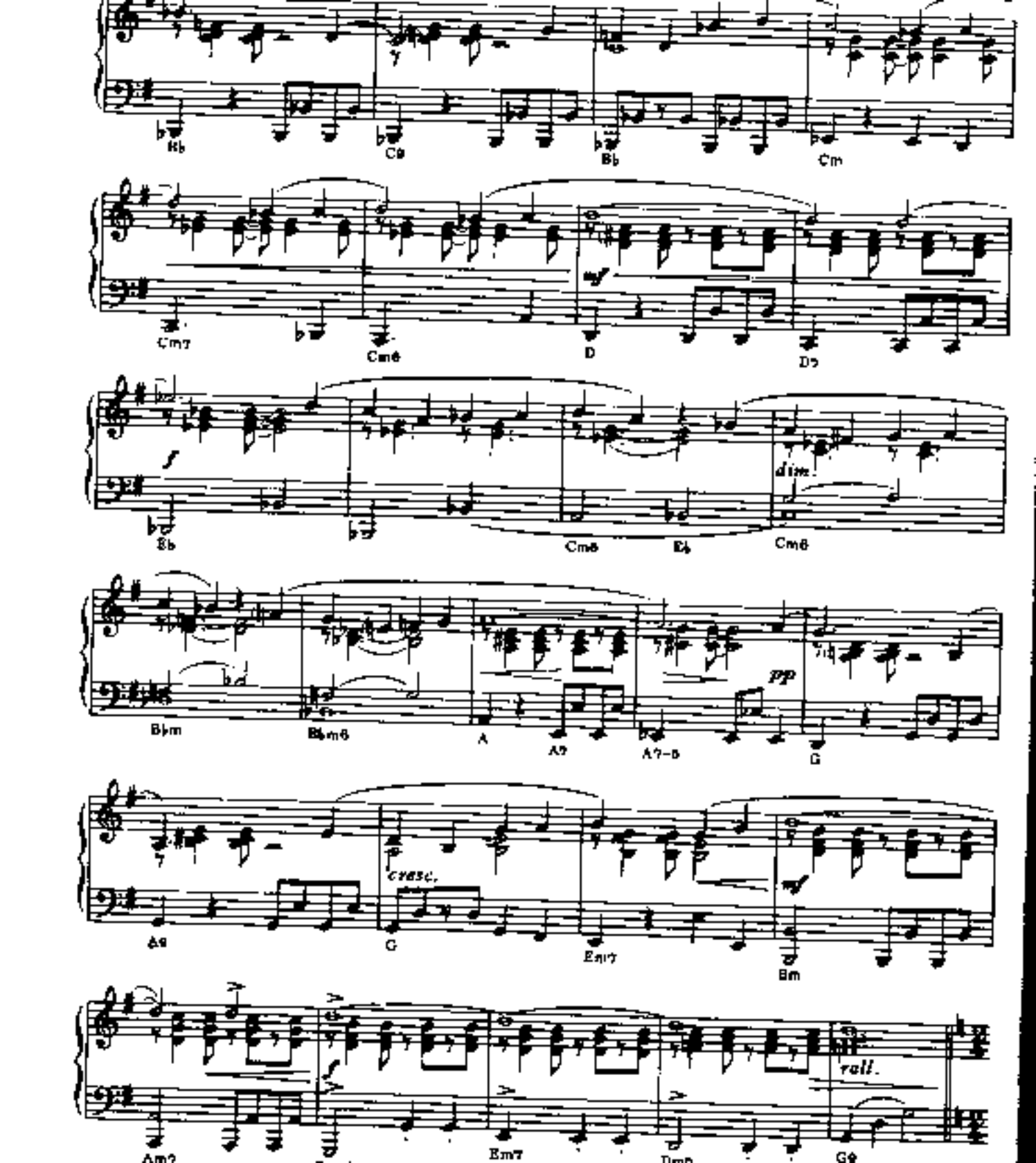
Bb
C9
Bb
Cm
Cm7
Cm6
mf
D
D7
f
Eb
Cm6
Eb
dim.
Cm6
Bbm
Bbm6
A
A7
A7-5
pp
G
A9
cresc.
G
Em7
mf
Bm
Am7
f
Em7
Dm6
rall.
G9

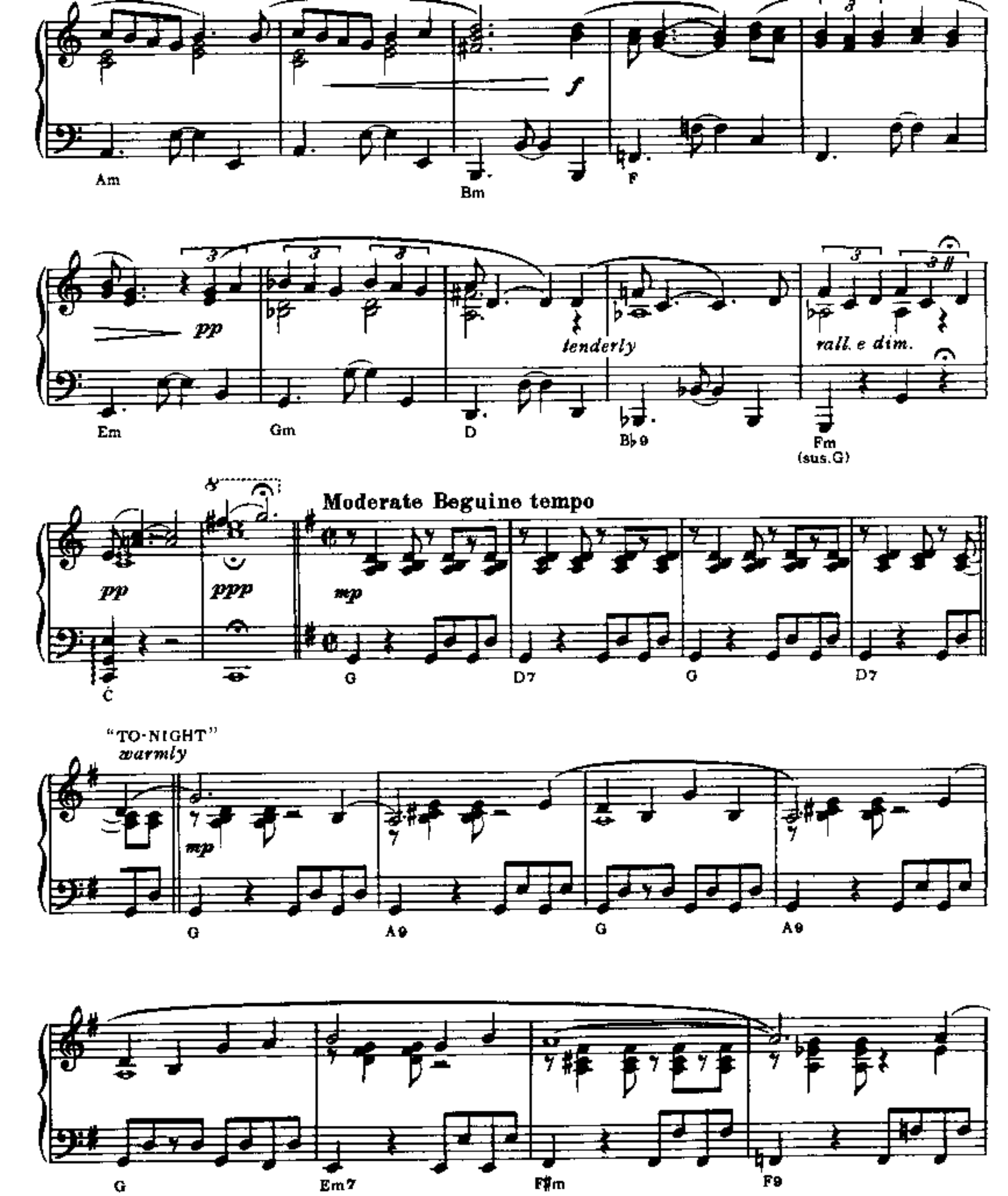
Am
Bm
F
f
Em
Gm
D
pp
tenderly
Bb9
rall. e dim.
Fm
(sus.G)
Moderate Beguine tempo
pp
ppp
mp
C
G
D7
G
D7
"TO-NIGHT"
warmly
mp
G
A9
G
A9
G
Em7
F#m
F9

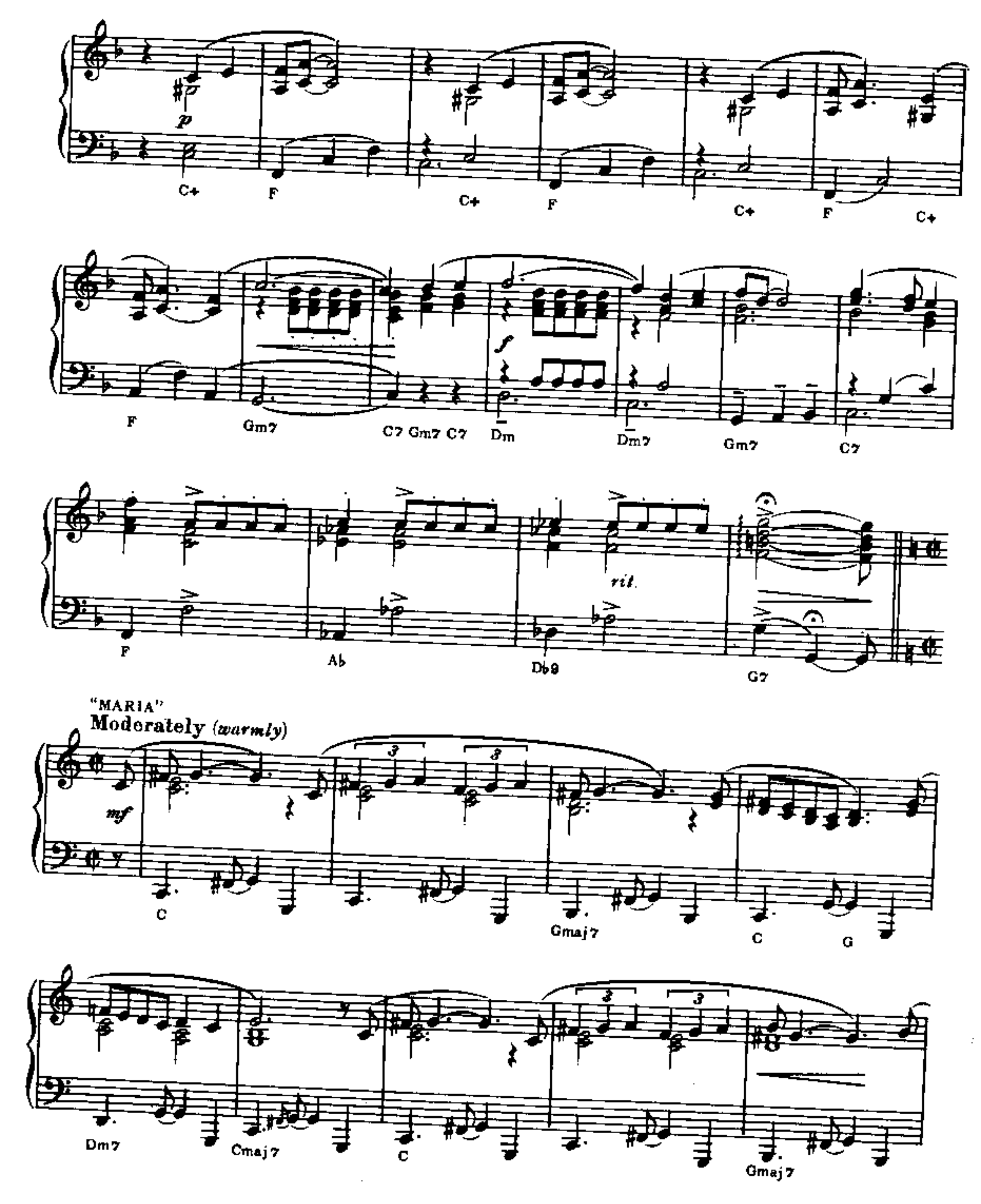
p
C+
F
C+
F
C+
F
C+
F
Gm7
C7 Gm7 C7
f
Dm
Dm7
Gm7
C7
F
Ab
Db9
rit.
G7
"MARIA"
Moderately (warmly)
mf
3
3
C
Gmaj7
C
G
Dm7
Gmaj7
C
3
3
Gmaj7

http://piano.24cc.com

F C+ F C+ F Gm7 C7

Dm Gm7 C C7 F Eb C

F F7 Bb F7 Bb F7

Bb F Am E7

cresc.

Am Fm6 Gm6 Gm7 C9

pp *a tempo*

Bb Bb7 Eb7 Ab Fm7 Bb7 Eb Ab Bb Bb7

Gm Cm Ab Db Bbm Gb Cb Abm

f

"TO-NIGHT" (Reprise)

Broadly

poco accel.

f *mf*

Eb Eb Cm6 Eb Cm6

(in tempo)

f

Db Bbm6 A A7b5 G

ff *rall.* *sfz*

A7 G Em Bm Am7 Am7 (sus D) G6/9